

# ABELL SURVEYING & MAPPING

1140 SEQUOIA STREET • DELAVAN, WISCONSIN 53115  
262-728-6737

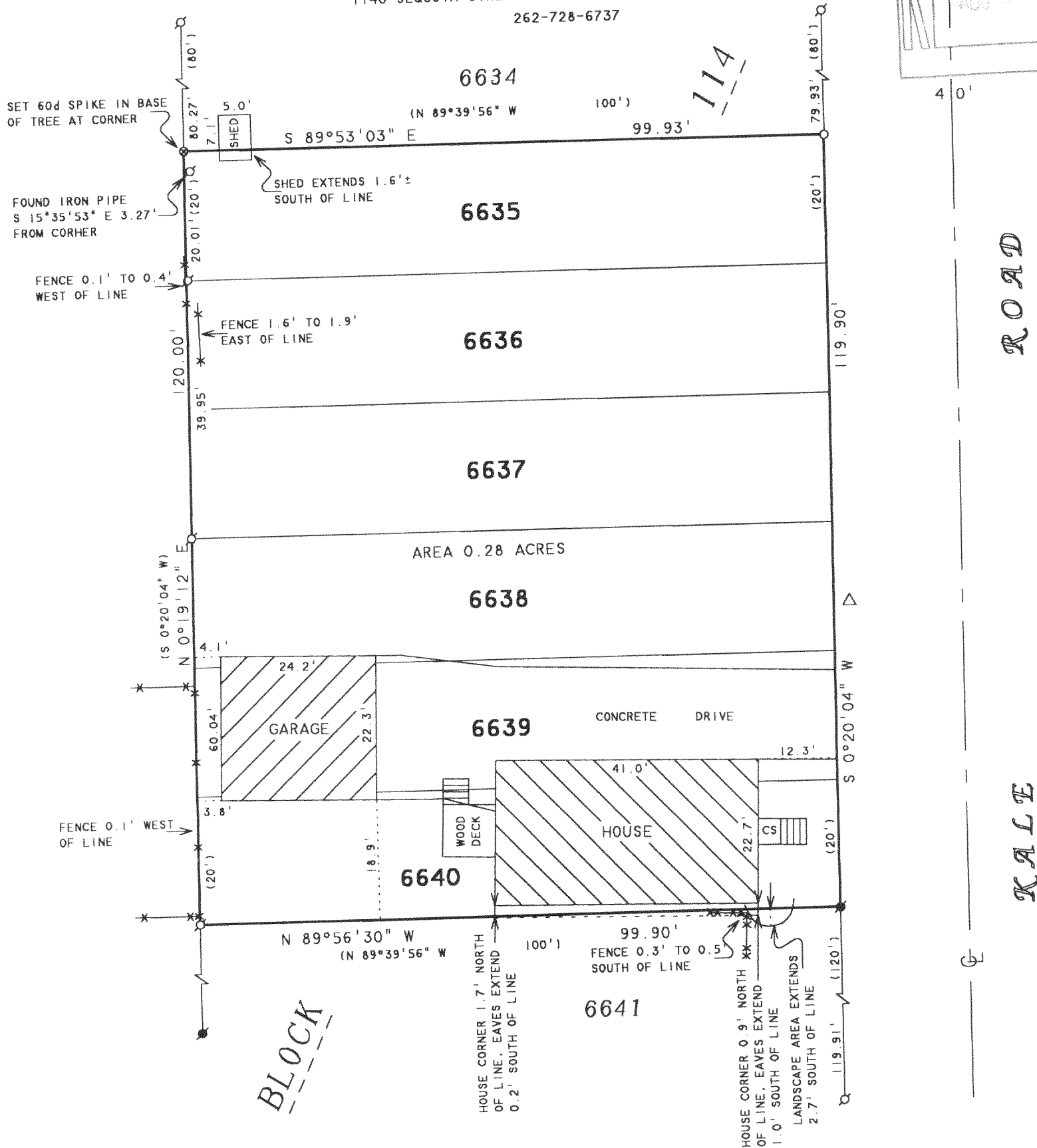
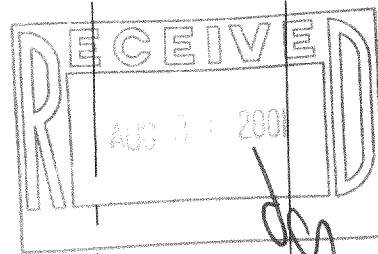

NOTE: BEARINGS ARE REFERENCED TO THE RECORDED SUBDIVISION PLAT.

## PLAT OF SURVEY OF

LOTS 6635-6640, BLOCK 114, LAKE COMO BEACH SUBDIVISION,  
LOCATED IN T2N. R17E, WALWORTH COUNTY, WISCONSIN.

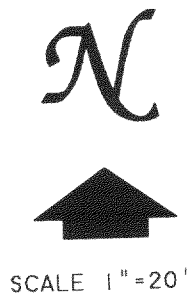

### LEGEND

- - IRON PIPE FOUND
- - IRON ROD FOUND
- - 1" DIA. IRON PIPE SET
- ⊗ - 60d SPIKE SET
- CS - CONCRETE STOOP
- △ - UTILITY POLE
- - WOOD FENCE
- - METAL FENCE
- ( ) - RECORDED AS

I HEREBY CERTIFY THAT I HAVE SURVEYED THE ABOVE DESCRIBED PROPERTY AND THAT THE ABOVE MAP IS A TRUE REPRESENTATION THEREOF AND SHOWS THE SIZE AND LOCATION OF THE PROPERTY, ITS EXTERIOR BOUNDARIES, THE LOCATION OF ALL VISIBLE STRUCTURES AND DIMENSIONS OF ALL PRINCIPAL BUILDINGS THEREON, BOUNDARY FENCES, APPARENT EASEMENTS, ROADWAYS AND VISIBLE ENCROACHMENTS, IF ANY, TO THE BEST OF MY KNOWLEDGE AND BELIEF.

THIS SURVEY IS MADE FOR THE USE OF THE PRESENT OWNERS OF THE PROPERTY, AND ALSO THOSE WHO PURCHASE, MORTGAGE, OR GUARANTEE THE TITLE THERETO WITHIN ONE (1) YEAR FROM DATE HEREON.

*David F. Abell*

DAVID F. ABELL  
WISCONSIN REGISTERED LAND SURVEYOR, S-1596

June 8, 2001

DATE  
NOTE: THIS IS NOT A CERTIFIED COPY UNLESS SEALED.

JOB NUMBER - 01078

ORDERED BY: DOREEN RODRIGUEZ  
10556 WINDJAMMER LANE  
NAPERVILLE, IL 60564

217-2137

JCB-1387

1388